B♭ Trumpet 1

Hey Man Nice Shot Short
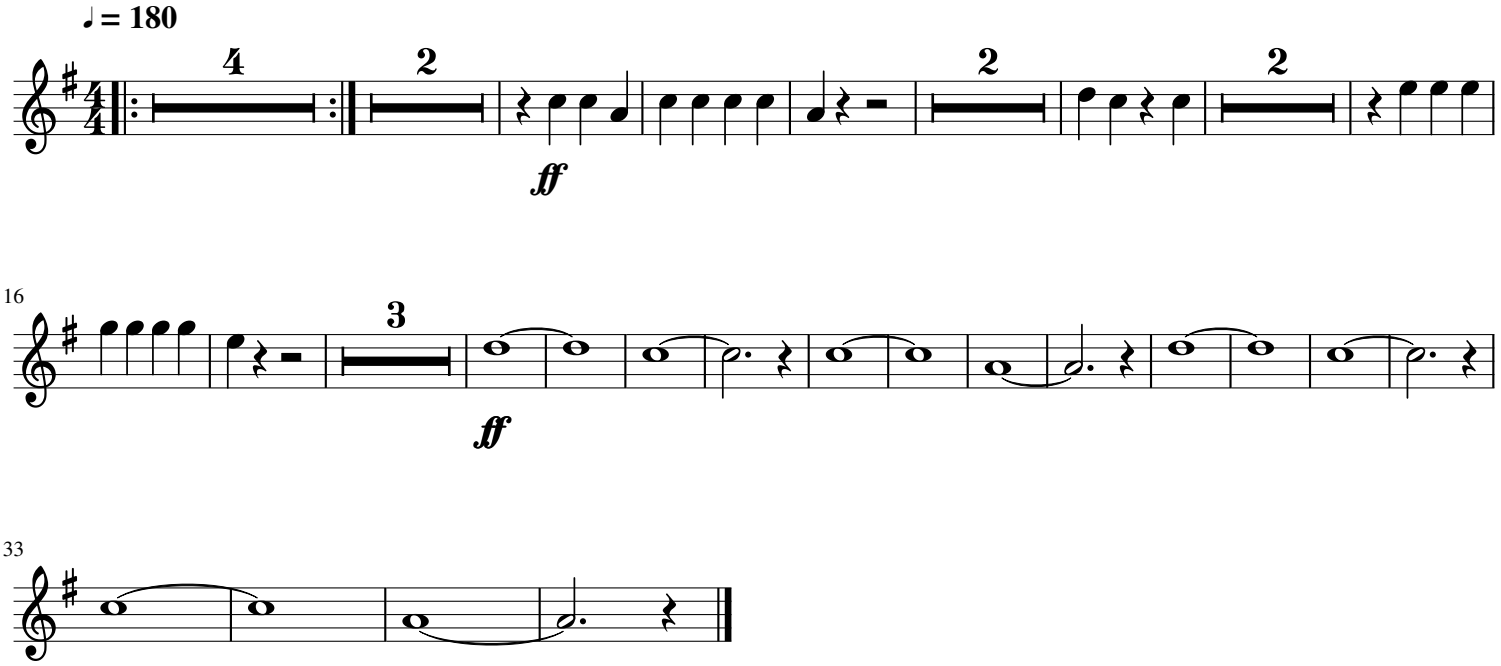
arr. Eli Case