B♭ Clarinet

Hey Man Nice Shot Short
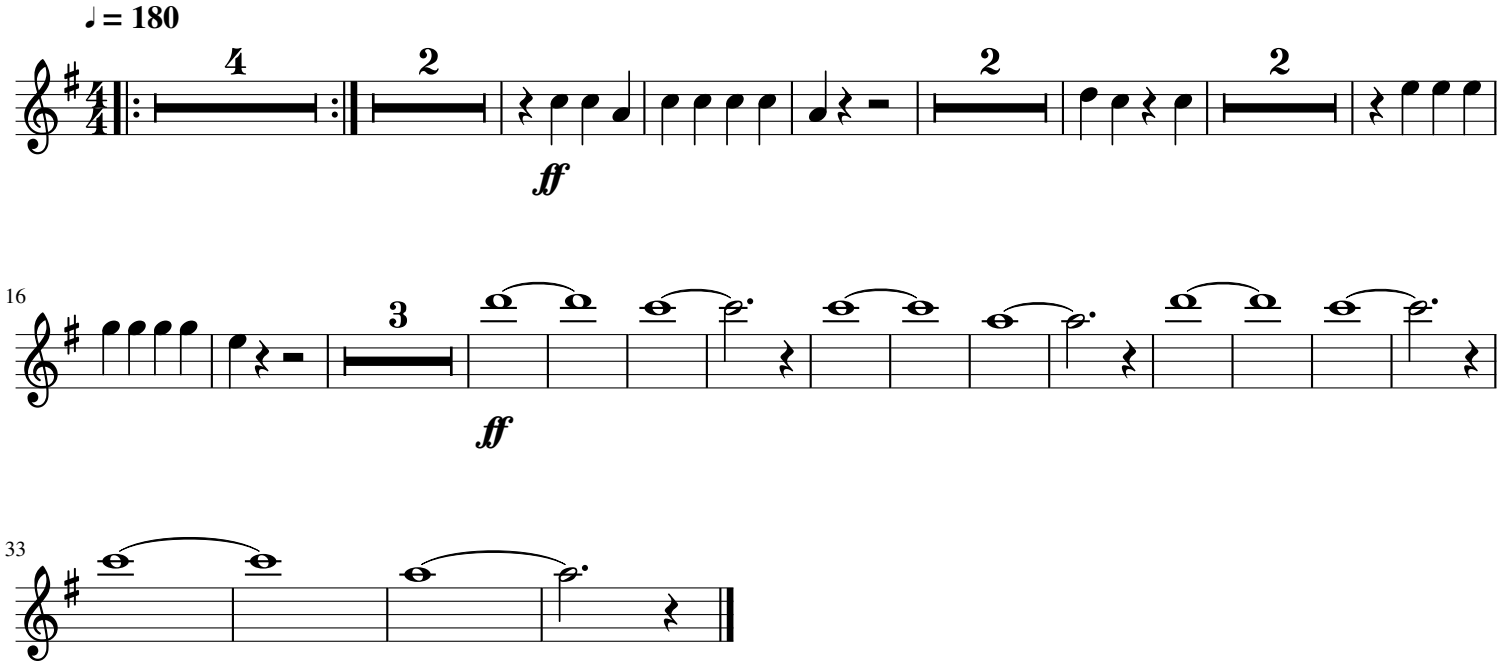
arr. Eli Case