B♭ Tuba

Believer

arr. Eli Case
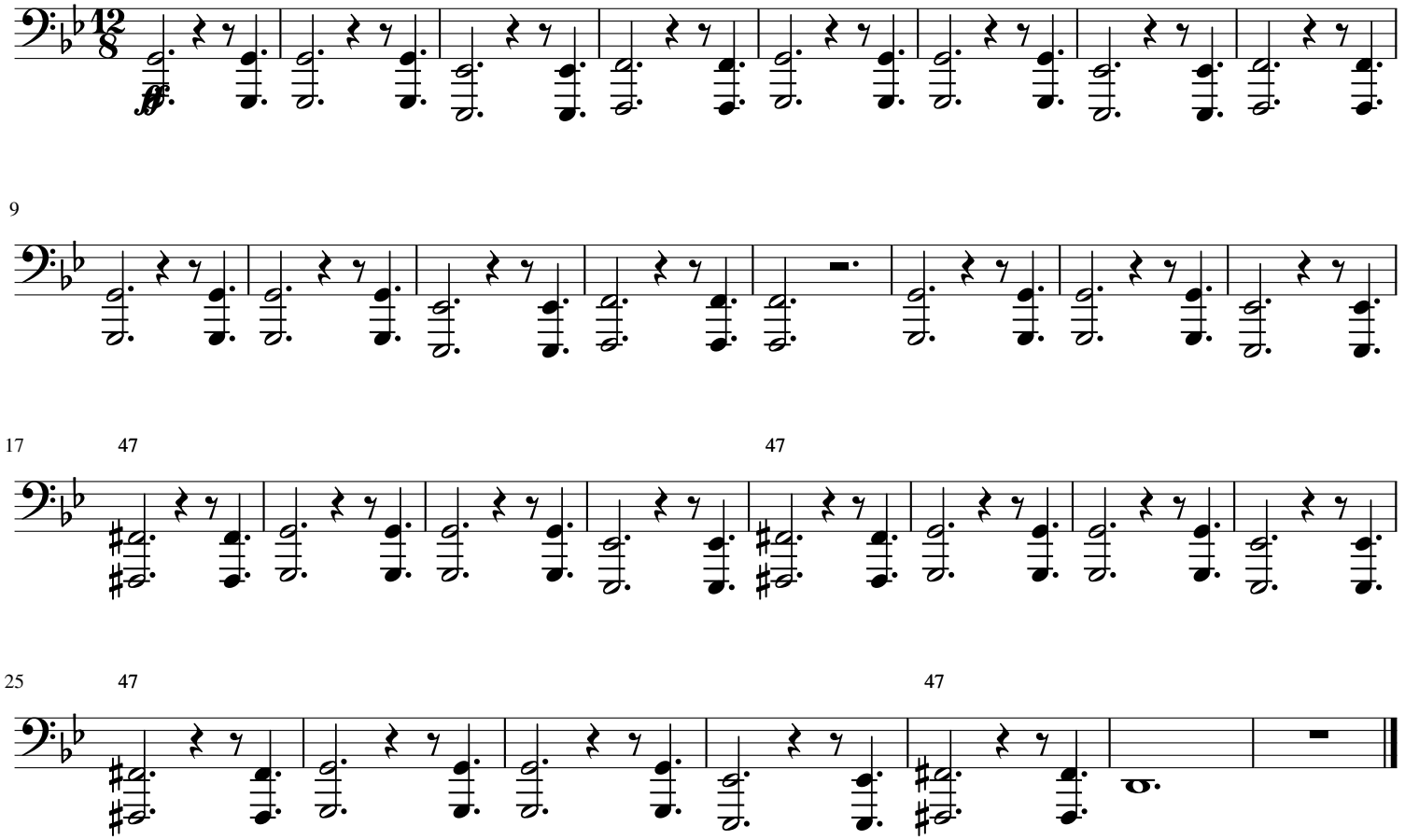
♩ = 180